



**Government Post Graduate College, New Tehri ( Uttarakhand )**  
**राजकीय स्नातकोत्तर महाविद्यालय, नई टिहरी, उत्तराखण्ड**

Phone Number: 01376234964; Fax: 01376 234964; Mobile: 9412077006  
E-mail (office): [gpgcollegentt@gmail.com](mailto:gpgcollegentt@gmail.com) ; Email (NAAC): [gpgnttnaac@gmail.com](mailto:gpgnttnaac@gmail.com)

## **Teachers Feedback conducted by IQAC**

### **Report for the academic session 2021-22**

Teacher's satisfaction survey was conducted by IQAC of the college. The said survey was conducted to know the perception of teacher's about the academic environment and duties assigned to them.

Total 38 faculty members from different disciplines participated in this survey. Survey was conducted by using Google form, and results were collected and analyzed. It has been reported that a majority of the faculty found the syllabus suitable as per the course and at the same time they opined of the improvisation needs for futuristic needs.

Prescribed number of books also varies from faculty wise thus the survey gathers different opinions. The faculty opined the need to balance availability of books in various subjects' streams. The faculty emphasized that per student per book ratio should increase. The need for increasing the ratio of students and faculty usage of the Library should also increase.

It was found that the syllabus is giving a good amount of flexibility and choices to opt any of the papers as per learner's choice. Internal examinations are conducted as per academic calendar, but often the difficult geographical constraint is a big hindrance. Apart from this university results plays an important role, which seems unfavorable as it is marked by delays.

Faculty members are upgrading themselves as per the need of the time through various FDP/Induction/Orientation/Short-term training programs etc, and implementing the same while delivering their lectures.

Academic environment is student-teacher friendly but to conduct the classes using the latest modern technology the classrooms and infrastructure needs to be facilitated with updated infrastructure and furnishing needs in accordance with the said objective.

All the faculties recommend training for their subordinate and library staff on urgent basis.

Majority of faculty members strongly demanded for the following essentials:

- ✓ Staff canteen was in high demand.
- ✓ Needs flexibility and autonomy for utilization of funds allotted to the department, as per departmental need.

  
प्राचार्य  
रा० स्ना० महाविद्यालय  
नई टिहरी, टिहरी गढ़वाल  
उत्तराखण्ड



**Government Post Graduate College, New Tehri ( Uttarakhand )**  
**राजकीय स्नातकोत्तर महाविद्यालय, नई टिहरी, उत्तराखण्ड**

Phone Number: 01376234964; Fax: 01376 234964; Mobile: 9412077006  
E-mail (office): [gpgcollegentt@gmail.com](mailto:gpgcollegentt@gmail.com) ; Email (NAAC): [gpgnttnaac@gmail.com](mailto:gpgnttnaac@gmail.com)

- ✓ Infrastructure improvement.
- ✓ Books according to the latest NEP-2020 syllabus.
- ✓ Uninterrupted Wi-Fi facility.
- ✓ Need more academic staff.
- ✓ Attendance rules for students should be strictly implemented.
- ✓ Needs freedom to conduct their classes .

प्राचार्य  
रा० स्ना० महाविद्यालय  
नई टिहरी, टिहरी गढ़वाल  
उत्तराखण्ड

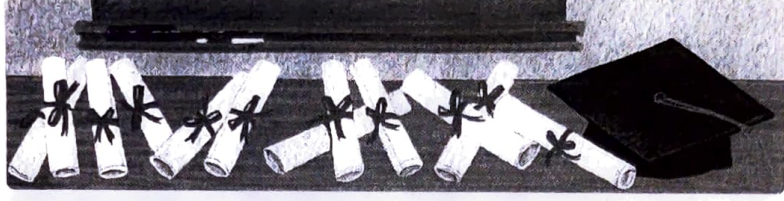

Govt.P.G.College New Tehri, Tehri Garhwal

38 responses

प्राचार्य  
रा० स्ना० महाविद्यालय  
नई टिहरी, टिहरी गढ़वाल  
उत्तराखण्ड

Faculty Name

38 responses

Dr. Sanjeeb Singh negl

MAMTA RAWAT

Dr.Padma vashist

Dr. Pushpa Panwar

Dr.Arti Khamduri

Dr. Satyendra Kumar

MS. Rashmi joshi

Dr. Kamlesh Chandra Pandey

Mr. Naveen Singh Rawat

Dr. Preetam Singh

Dr. Ankita Bora

Dr.Deependra Singh Topwal

Soban singh

DR HEMLATA BISHT

Sakshi Shukla

Dr Nishant bhatt

Manikant Shah

Dr Arvind Mohan Painuly

Arvind singh rawat

Dr Preeti Sharma

Mr.Vaibhav Singh Rawat

Subhash Chandra Nautiyal

Dr Jayendra Singh Sajwan

Maitreyi Thapliyal

Dr sushil Kumar kagdiyal

Dr. Sandeep Kumar

Dr Asha Dobhal

Dr. Rajni Gusain

Pushpa Kumari

Dr. Pooran Chandra Painuli

Dr. Vijay Prakash Semwal

Dr Minakshi Sharma

## Faculty Name

38 responses

Dr. Sanjeeb Singh negi

MAMTA RAWAT

Dr. Padma vashist

Dr. Pushpa Panwar

Dr. Arti Khamduri

Dr. Satyendra Kumar

MS. Rashmi Joshi

Dr. Kamlesh Chandra Pandey

Mr. Naveen Singh Rawat

Dr. Preetam Singh

Dr. Ankita Bora

Dr. Deependra Singh Topwal

Soban singh

DR. HEMLATA BISHT

Sakshi Shukla

Dr. Nishant bhatt

Manikant Shah

Dr. Arvind Mohan Painuly

Arvind singh rawat

Dr. Preeti Sharma

Mr. Vaibhav Singh Rawat

Subhash Chandra Nautiyal

Dr. Jayendra Singh Sajwan

Maitreyi Thapliyal

Dr. Sushil Kumar Kagdiyal

Dr. Sandeep Kumar

Dr. Asha Dobhal

Dr. Rajni Gusain

Pushpa Kumari

Dr. Pooran Chandra Painuli

Dr. Vijay Prakash Semwal

Dr. Minakshi Sharma



Dr. Ashok Joshi

Dr Indira jugran

Dr.Meera Kumari

Dr.Kamini Purohit Joshi

Dr.Gurupad Singh Gusain

Dr Bharti Jaiswal

Discipline

38 responses

 Copy

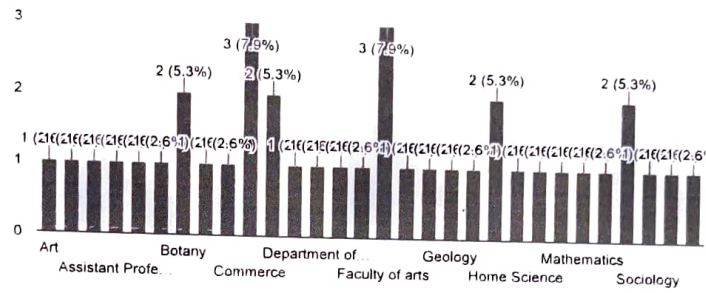

## E-Mail/Contact details

38 responses

sanjeebnegi24@gmail.com  
m.rawatkvs@gmail.com  
padmavashist2003@gmail.com  
pushpapanwar04@gmail.com/9412912452  
khanduriarti@gmail.com/9536604373  
satyendra.inc@gmail.com  
rashmi18joshi@gmail.com  
kamleshpandeydefence@gmail.com  
rawat93naveen@gmail.com  
singh\_preetam1985@yahoo.in  
ankita.bora14@gmail.com  
topwalds@gmail.com  
sobansingh143@gmail.com  
hvnautiyal@gmail.com  
shukla30sakshi@gmail.com  
bhattnlshant84@gmail.com 9411751681  
manikaran16@gmail.com  
arvindpainuly7@gmail.com  
asrawat1982@gmail.com  
psharmap77@gmail.com)9997302578  
vaibhavrawat91@gmail.com  
subhashnautiyal1984@gmail.com  
sajwanjayendra7@gmail.com  
maitreyithapliyal001@gmail.com  
sushilkagdiyal@gmail.com  
drskbahuguna@gmail.com  
drashadobhal@gmail.com  
gusainrajni29@gmail.com  
pushpasingh1787@gmail.com  
pcpainuli@gmail.com  
vpsemwal75@gmail.com  
minakshis360.ss@gmail.com



ashokjoshi29483@gmail.com/ 9761437102

indirajuraljugran@gmail.com

meerakumarii733@gmail.com

kaminijoshi79@gmail.com

gpsgusain2@gmail.com

bhartijaiswal@rediffmail.com

### Assigned Classes

 Copy

38 responses

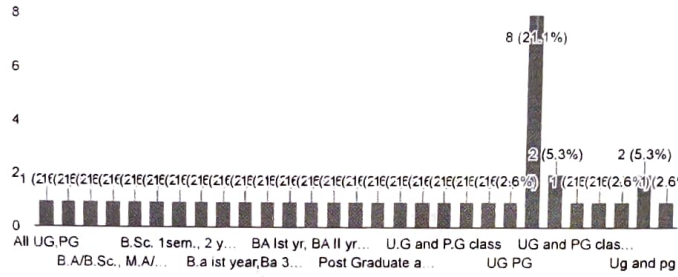

### 1 syllabus is suitable to the course

 Copy

38 responses

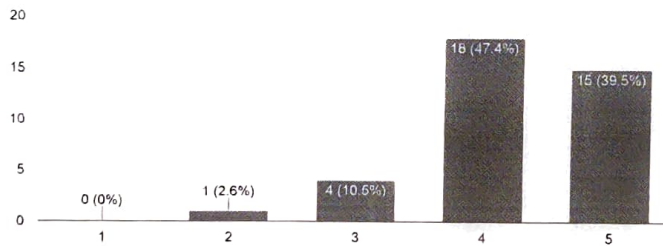

### 2. Aims and objectives of the syllabi are well defined and clear to teachers and students

 Copy

38 responses

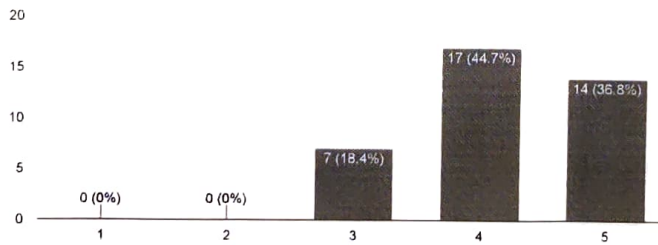



3. Syllabus is need based

 Copy

38 responses

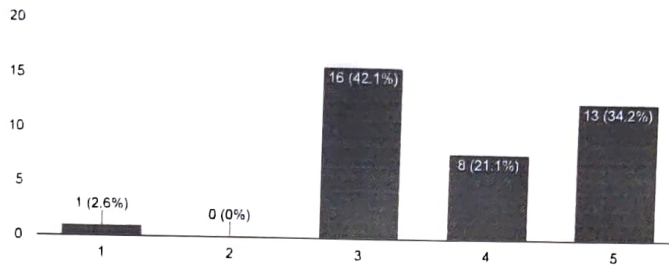

4. Course content is followed by corresponding reference material

 Copy

38 responses

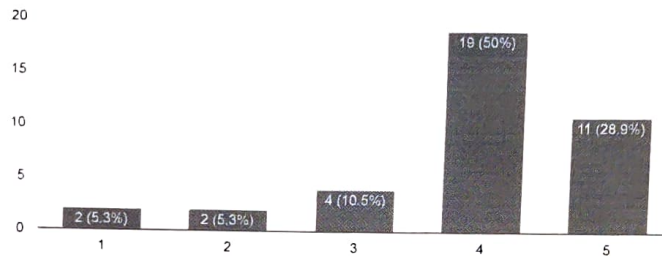

5. Sufficient number of prescribed books are available in the library

 Copy

38 responses

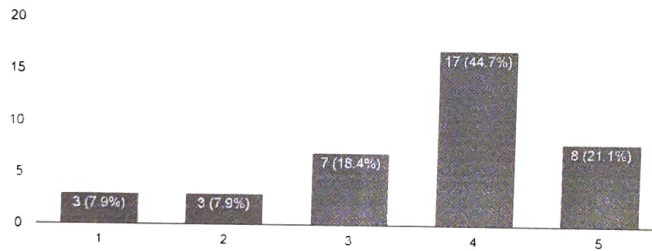

6. The course/Syllabus has good balance between theory and application

 Copy

38 responses

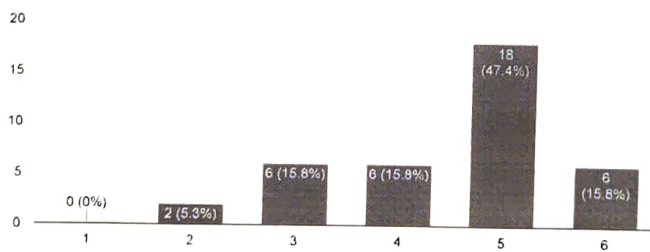

7. The course/ Syllabus has made me interested in the subject area

 Copy

38 responses

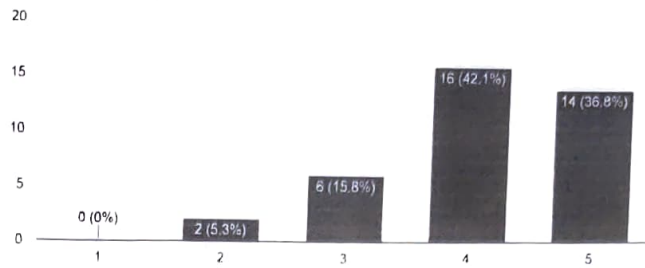

8. The syllabus of this subject increased my knowledge and perspective in the subject area

 Copy

38 responses

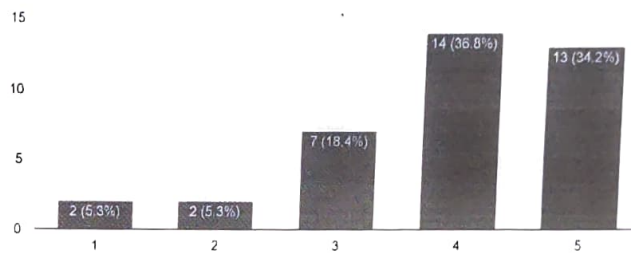

9. The course of studies carries sufficient number of optional paper

 Copy

38 responses

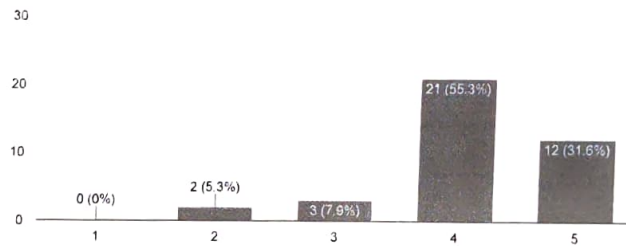

10. The books prescribed as reference materials are relevant, updated and appropriate

 Copy

38 responses

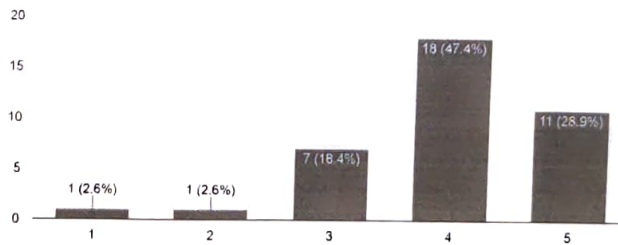

11. Infrastructure of facilities, such as teachers room, class rooms, reading rooms and toilets are available in the departments

 Copy

38 responses

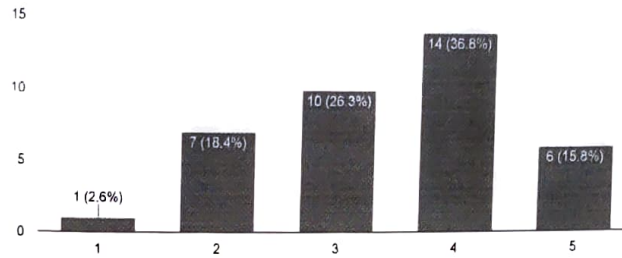

12. Staff canteen is available at the college level

 Copy

38 responses

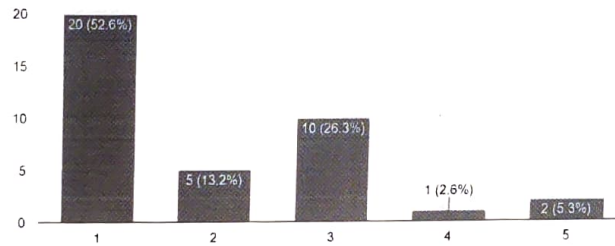

13. Tests and examinations are conducted well in time with proper coverage of all units in the syllabus

 Copy

38 responses

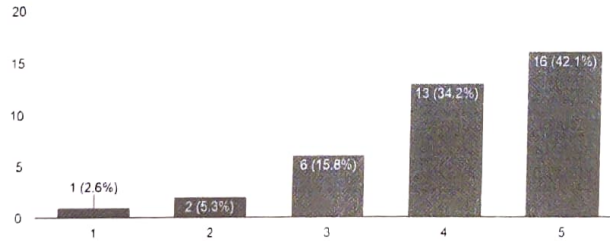

14. I have the freedom to adopt new techniques/ strategies of teaching such as seminar presentations, group discussion and learners participation

 Copy

38 responses

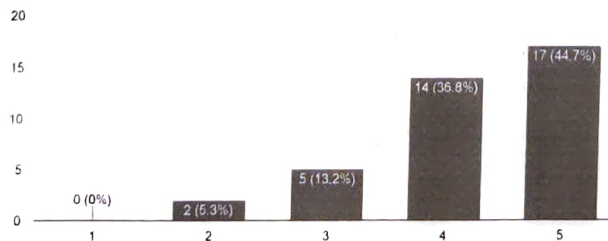

15. The environment in the department is conducive to teaching and research

 Copy

38 responses

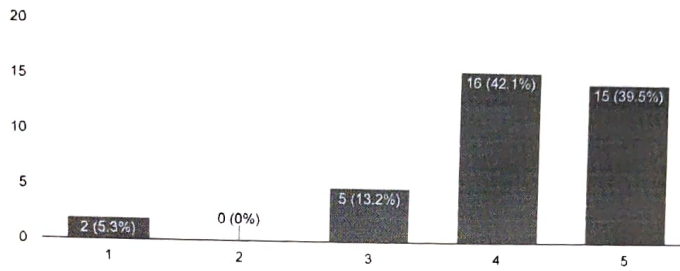

16. The administration is teacher friendly

 Copy

38 responses

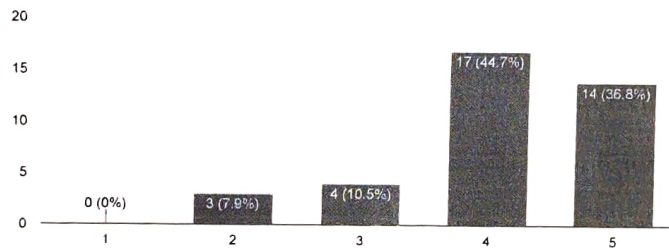

17. The university provides adequate and smooth support for projects and research facilities

 Copy

38 responses

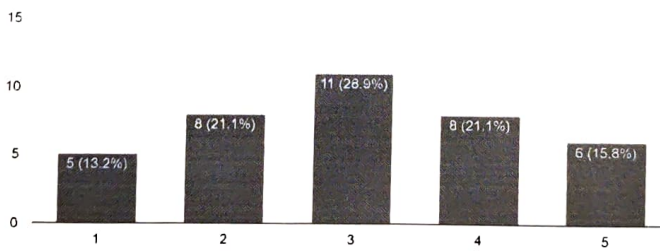

18. Are you well equipped with evaluation pattern of the university ?

 Copy

38 responses

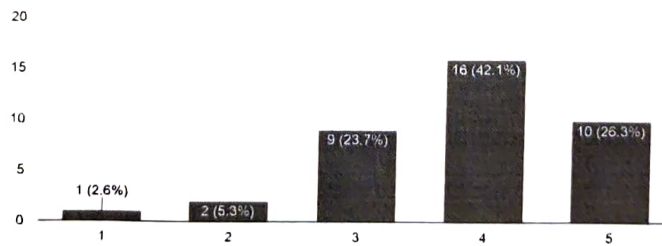

19. Do you feel that university is declaring results on due time?

 Copy

38 responses

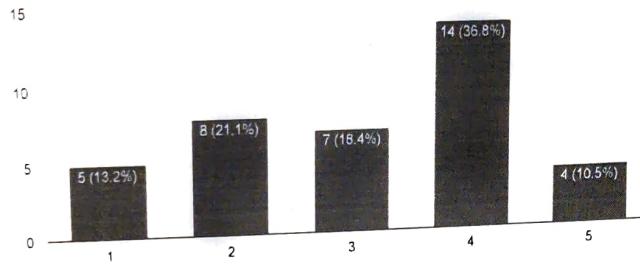

20. Do you feel that your subordinate staff should undergo training for their work?

 Copy

38 responses

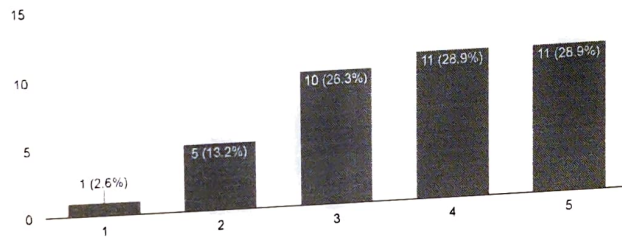

21. Give your suggestions to improve the overall academic environment of your institution.

38 responses

1. University should conduct exam in proper time and declare students result in time.
2. college should make educational calendar and it must be followed.
3. Election duties also disturbed the teaching- learning environment.

More infrastructure should be provided for all streams to update knowledge

Awareness about new innovations

Library and Reaserch Lab should be updated in the college level.

1. Should provide funds for field visits and academic tour
2. Give flexibility to utilize departmental funds from one category to another whichever is needed on need based

Classes must be well Equipped and need to be purchase new research journals

Suggestions for academic improvement -

- 1 - Continuity of students and teachers in classroom ( flow of the lectures and studies should not be interrupted at any cost )
  - 2- Teacher Student rapport ( we should get connected with students either by sense of humour or knowledge, a teacher must have the quality of engagement and leadership parallelly)
- For infrastructure improvement -
- 1 - Availability of basic facilities like toilet and drinking water are the main concern.

Time to time Lectures by distinguished professionals.

N.A

Classroom teaching should be encouraged rather than abundance of extra curricular activities.

Research activities should be promoted and Classroom teaching must be equipped with ICT

Good Books Should be provided to library.

Teacher should be introduced with new methodologies of teaching along with refresher courses in due time.

Urgent need of lab requirement, need of well equipped library to cover the syllabus as per NEP2020, proper internet connectivity and computer accessories at deparment level.

Basic amenities must be provided by the administration in college

More teaching techniques are to be needed for teachers and students

Lot needs to be done on all fronts

Frequent interactions with students and teachers are considered as the helpful technique to understand their needs and prohibit teacher-student agitation in college.

To improve research facilities.

. Improving the physical, mental, and emotional health of faculty can also have a direct impact on student learning and wellbeing.

There should be an apt redressal mechanism with minimum possibility for procrastination.

There must be scope for creative approach of learning. College should provide basic facility to do such activity, as a mathematics teacher we have so many planning about how can we make better environment of teaching learning, and also our objective to do mathematics learning through different activity, project presentation, and our main objective is how student will be able to generalise thing but for all these we want some basic need infrastructure as well as support to do such activity.

Academics should be given more freedom in terms of deciding and choosing their pace and

time for teaching and research based activities.

There needs to be provision of books in the library for faculty and students alike

NA

Authority has to understand the importance of bifurcation of working time in between academics and teaching. Environment to let the philosophy come back in research has to be created. At least basic need of today's academics has to be inculcated in the institution

Needed some more teaching staff

We should have some more equipment for better understanding of students.

Good Library ,Innovations, HardWork ,and Dicipline improve the environment of institution

Measure the students out comes and improve. Keep the campus ground clean and green. I suggest that transport facilities should provide by the institution for betterment of the students.

Established a supportive learning culture.

Keep a Positive Academic environment.

We use smart classrooms and all new technologies that are use to develop offline and online learning.

Improved the Research Activity

75 percent attendance should be mandatory for all students.

we should create a secure and dependable structure to improve overall academic environment in the institute.

महाविद्यालय में छात्रों की उपस्थिति अनिवार्य की जाए

More faculties should be enhanced and more research journals should be in the department

Creating a secure and dependable structure.

No suggestion

Mindset and Motivation for improvisation in Teaching standards. Focus on positive motivators and not punitive measures.

This content is neither created nor endorsed by Google. [Report Abuse](#) - [Terms of Service](#) - [Privacy Policy](#)

Google Forms



प्राचार्य

रा० स्ना० महाविद्यालय  
नई टिहरी, टिहरी गढ़वाल  
उत्तराखण्ड

